

PALISADE AVENUE

GRIFFITH STREET

BOWERS STREET

OGDEN AVENUE

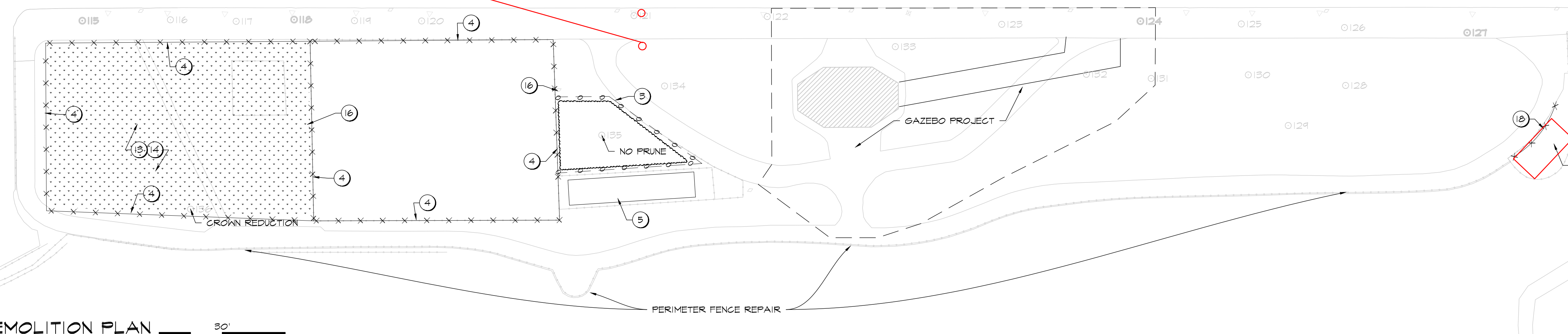
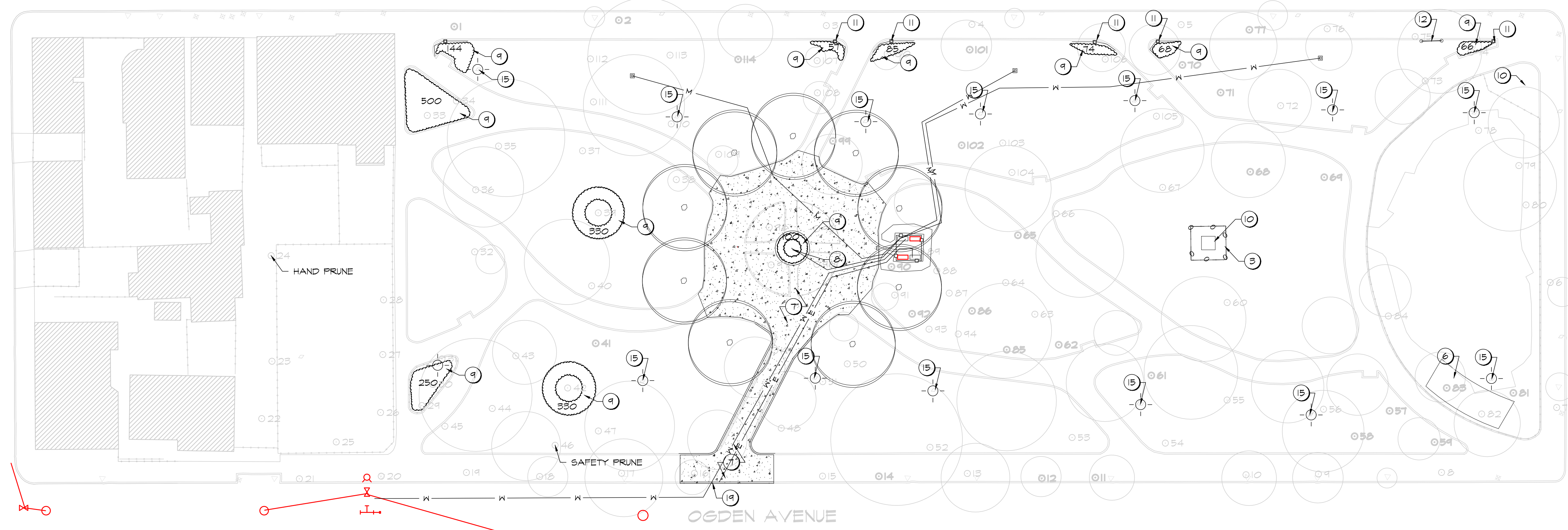

**PROGRAM**

1. TREE REMOVAL	(31)
2. NEW SHADE / ORNAMENT TREE	(30)
3. PLANTER FENCE	(400 L.F.)
4. TALL FENCE (AMERISTAR?)	(735 L.F.)
5. BOCCO BALL COURT	(1)
6. SPRAY PAD	(1)
7. NEW CONC.	(4,152 S.F.)
8. NEW FOUNTAIN	(1)
9. SHRUB / PERENNIAL	(1,800 S.F.)
10. MONUMENT CLEANING / REPAIR	(2)
11. ENTRANCE DESIGN	(6)
12. MARQUIS RELOCATION	(1)
13. GRADED TURF	(980 S.F.)
14. (IRRIGATED?)	(980 S.F.)
15. PSE&GLIGHTING	(137)
16. FIELD AND COURT LIGHT TIMER	(2)

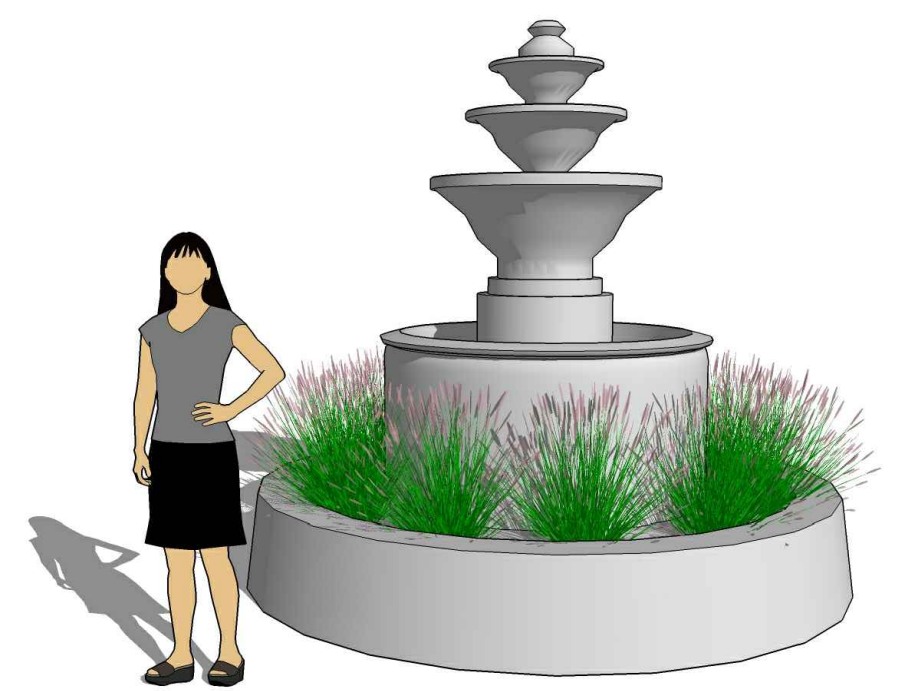

**FOUNTAIN CONCEPT**  
SCALE: N.T.S.

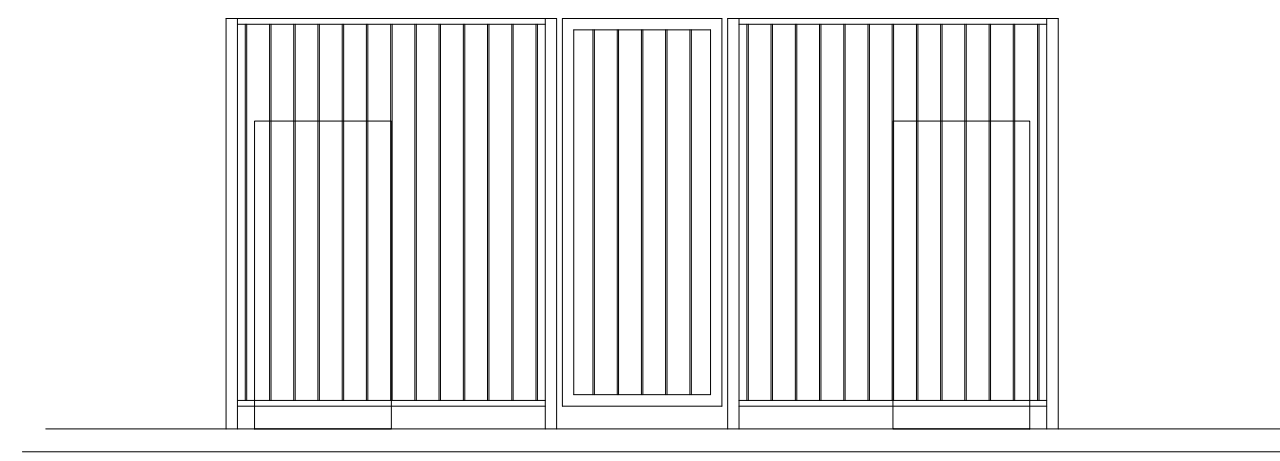

**UTILITY ENCLOSURES**  
SCALE: N.T.S.

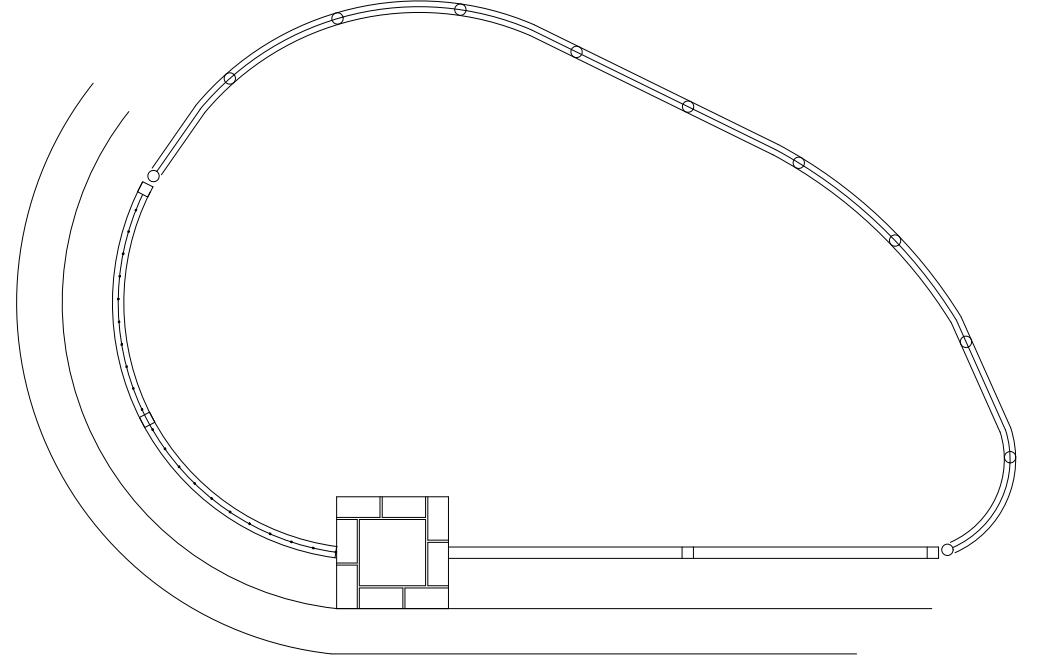

**ENTRANCE DESIGN**  
SCALE: N.T.S.

DRAWING NUMBER:  
**SP-D**  
SHEET X OF X  
PROJECT NO. 2015-021

**SCHEMATIC DESIGN**  
DRAWN BY: A.J.  
CHECKED BY: B.N.  
DATE: FEBRUARY 16  
SCALE: 1"=10'-0"  
DESIGNED BY: JERSEY CITY DIVISION OF ARCHITECTURE

ISSUES/REVISIONS:  
ISSUE FOR BID  
DATE: 2-11-16  
THIS DRAWING IS INCOMPLETE UNLESS USED WITH ALL OTHER CONTRACT DOCUMENTS

**RIVERVIEW-FISK PARK RENOVATION**  
JERSEY CITY, NEW JERSEY 07307  
HUDSON COUNTY  
BLOCK 3002, LOT 1

BRIAN WELLS, L.L.A.  
CHIEF LANDSCAPE ARCHITECT  
STATE OF NEW JERSEY  
LICENSE NUMBER 21A5000873

**CITY OF JERSEY CITY**  
DEPARTMENT OF ADMINISTRATION  
DIVISION OF ARCHITECTURE,  
ENGINEERING, AND TRAFFIC  
FIRST FLOOR  
JERSEY CITY, NEW JERSEY 07305  
TELEPHONE 201.547.5900 FACSIMILE 201.547.5806